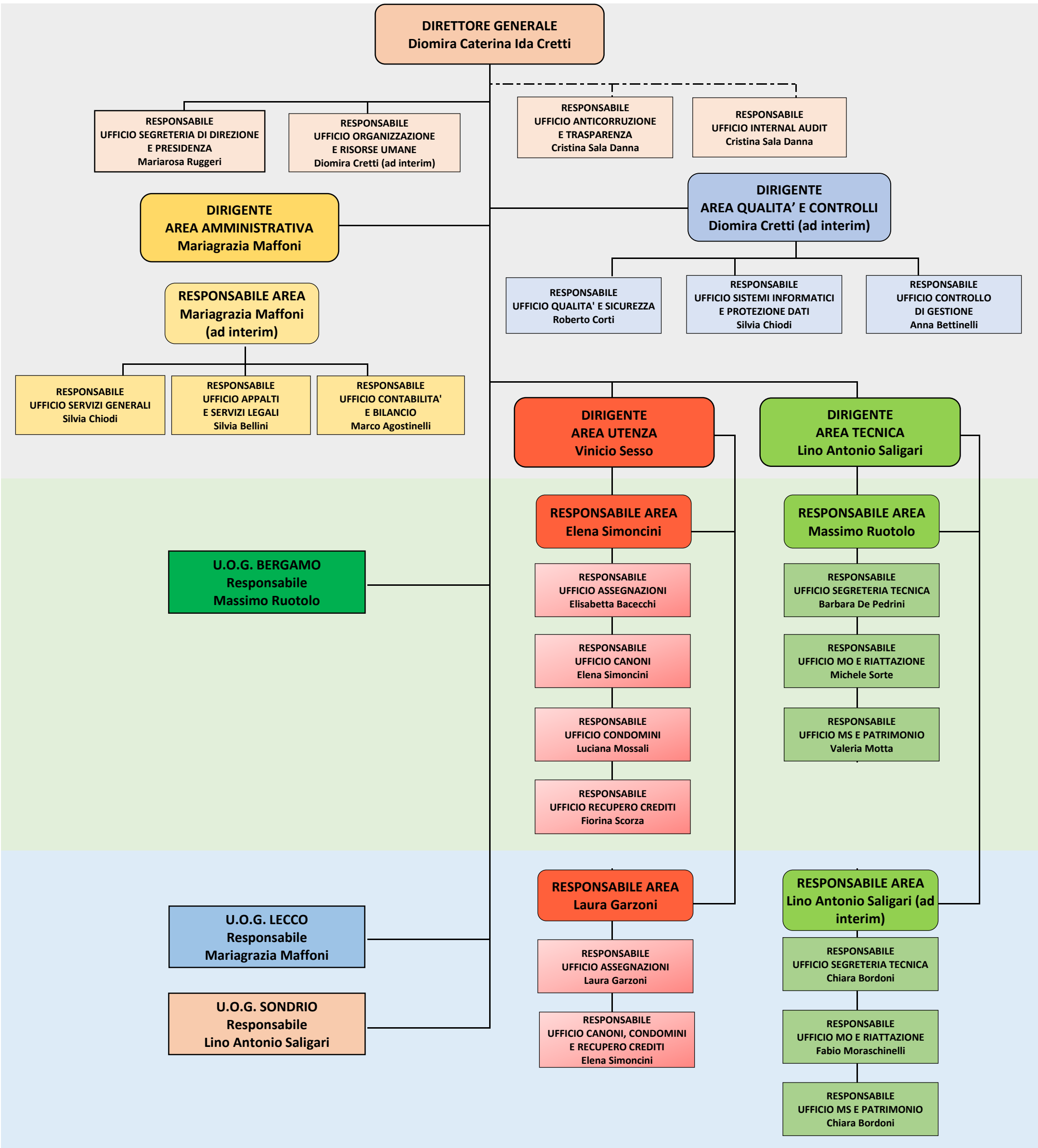# ARTICOLAZIONE DEGLI UFFICI NOMINATIVA DAL 1/03/2023