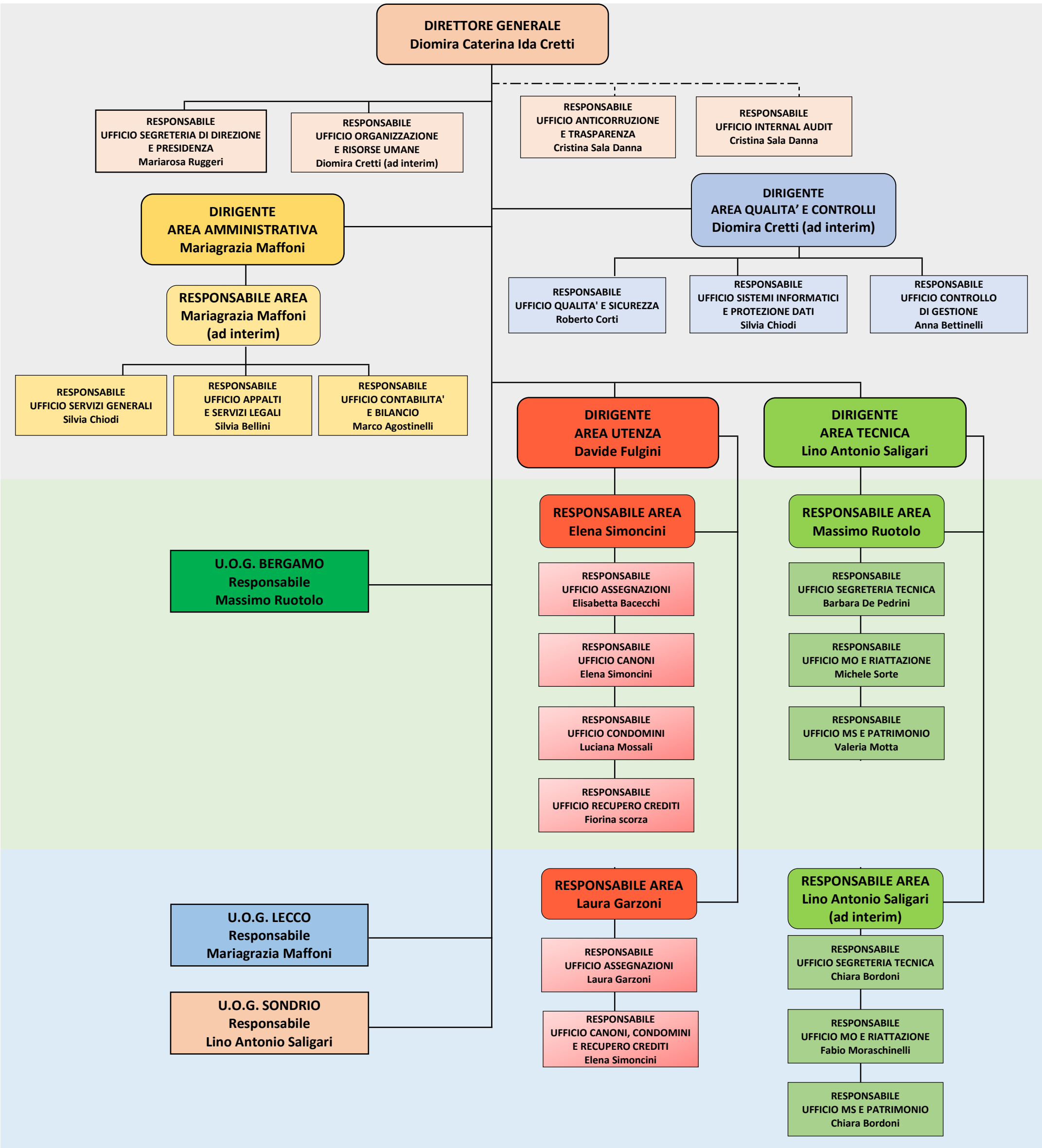ARTICOLAZIONE DEGLI UFFICI NOMINATIVA DAL 14/09/2023